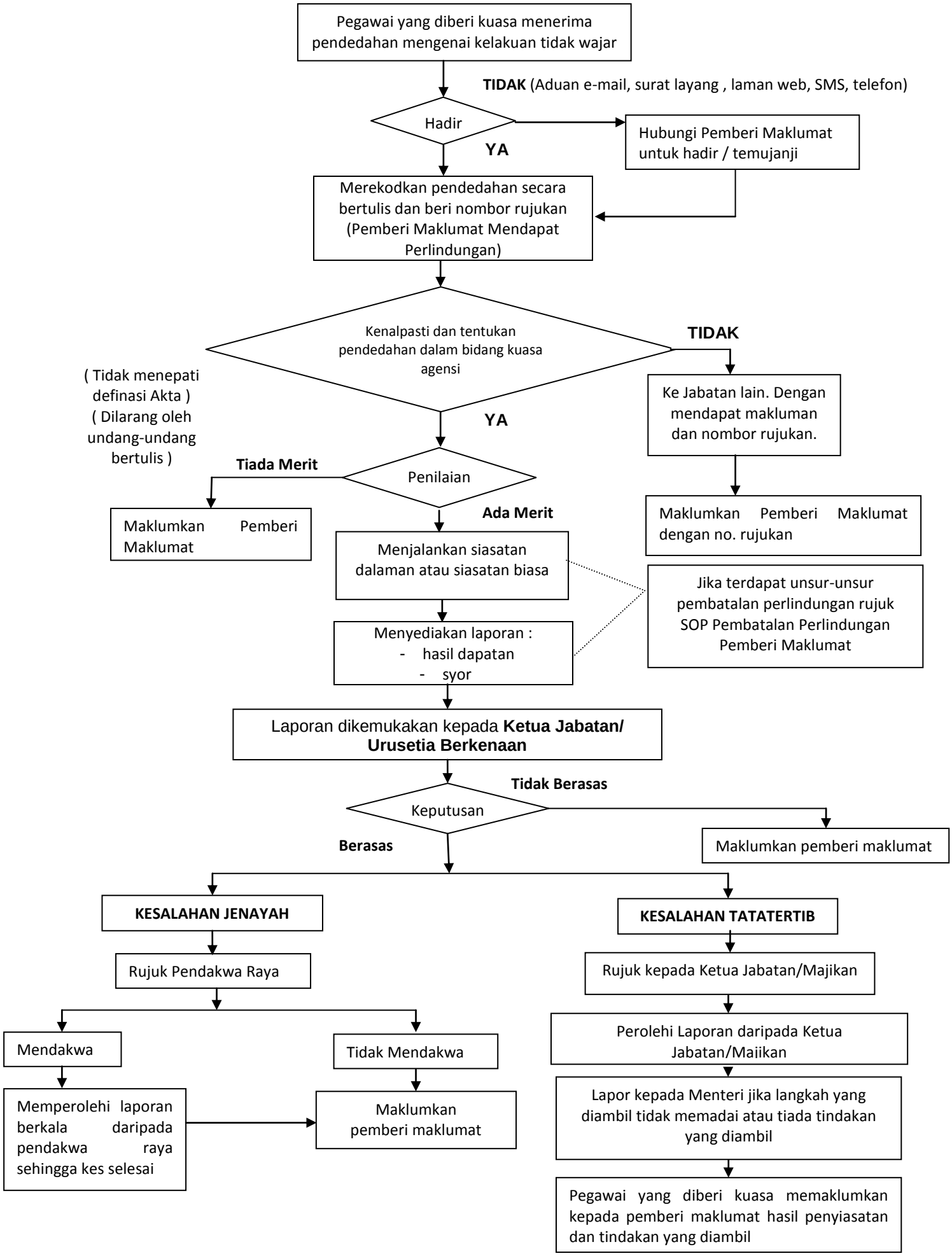CARTA ALIRAN
PROSEDUR MENGURUS PENDEDAHAN KELAKUAN TIDAK WAJAR (KTW) DI BAWAH AKTA PERLINDUNGAN PEMBERI MAKLUMAT 2010